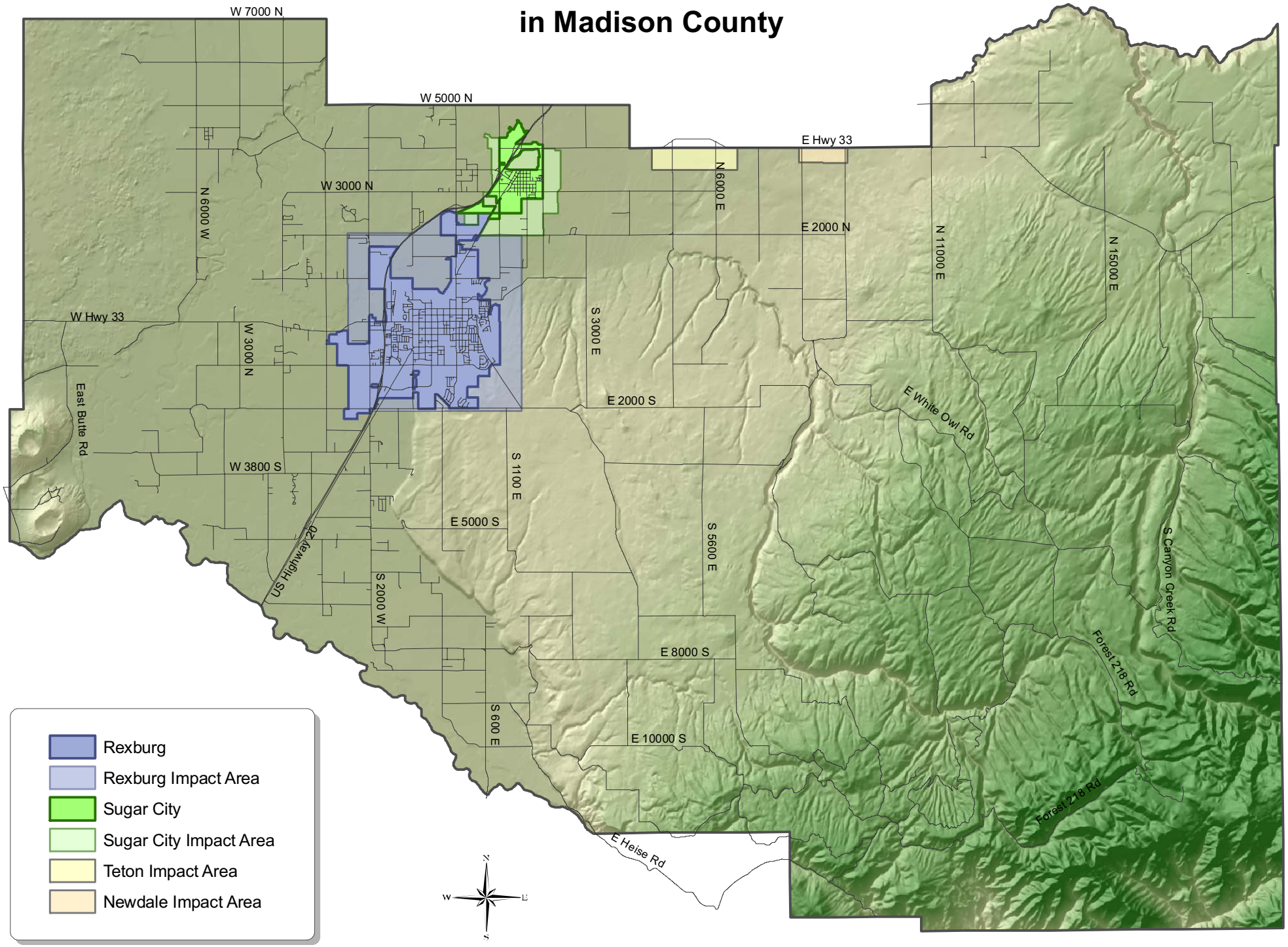Jurisdictional Boundaries in Madison County